

March 23, 1992:hdm
NXCOVM-10"A"

Introduced by: Kent Pullen
Proposed No.: 92-286

ORDINANCE NO. **10459**

1 AN ORDINANCE relating to the annexation of
2 an area known as M-10 "A" to the Covington
3 Water District.

4 STATEMENT OF FACT:

5 1. A notice of intention proposing the annexation of an
6 area known as M-10 "A" to Covington Water District was filed
7 with the county council effective March 20, 1992.

8 2. Covington Water District has found the petition for
9 annexation to be sufficient and has, by Resolution 1448 -A
10 (Amended) concurred with the proposed annexation.

11 3. Covington Water District filed a Declaration of Non-
12 significant Impact dated July 19, 1991, on the proposed
13 annexation.

14 4. The county council held a public hearing on the 27th day
15 of April, 1992 and has considered the criteria set forth
16 in R.C.W. 57.02.040.

17 BE IT ORDAINED BY THE COUNCIL OF KING COUNTY:

18 SECTION 1. The annexation by Covington Water District of
19 the area known as M-10 "A" and described in Section 4 herein is
20 approved. This proposed annexation is consistent with R.C.W.
21 57.02.040 as described in the attached King County Council
22 Annexation Report on M-10-"A".

23 SECTION 2. Covington Water District is the appropriate
24 entity to serve the area proposed to be annexed.

25 SECTION 3. Completion of this annexation does not
26 constitute county approval or disapproval of any other permits,
27 certifications, or actions necessary to provide water service
28 to this annexation area.

1 SECTION 4. The area known as M-10 "A" Annexation to be
2 annexed is described as follows:

3 The Northwest quarter of the Southeast quarter, and the
4 North half of the Southwest quarter of the Southeast
5 quarter, and the Southeast quarter of the Southwest
6 quarter, and that portion of the Southwest quarter of the
7 Northeast quarter of the Southwest quarter lying Southerly
8 of the North margin and the Northeasterly extension of the
9 North margin of 164th Place Southeast all in Section 36,
10 Township 22 North, Range 5 East of the Willamette Meridian
11 in King County, Washington.

12 INTRODUCED AND READ for the first time this 13th day
13 of April, 1992.

14 PASSED this 6th day of July, 1992.
15 KING COUNTY COUNCIL
16 KING COUNTY, WASHINGTON

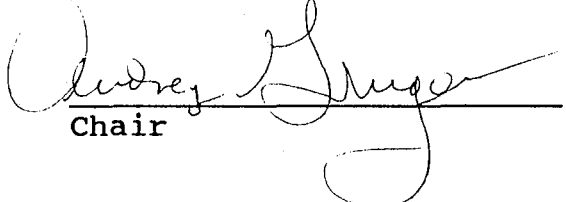
17 
18 Chair

19 ATTEST:

20 
21 Clerk of the Council

22 APPROVED this 17 day of July, 1992.

23 
24 King County Executive

EXHIBIT 5-B1



COVINGTON WATER DISTRICT

Proposed CIP M-10 Annexations

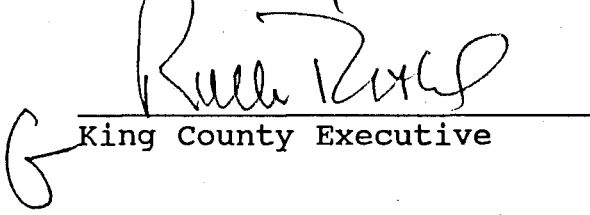
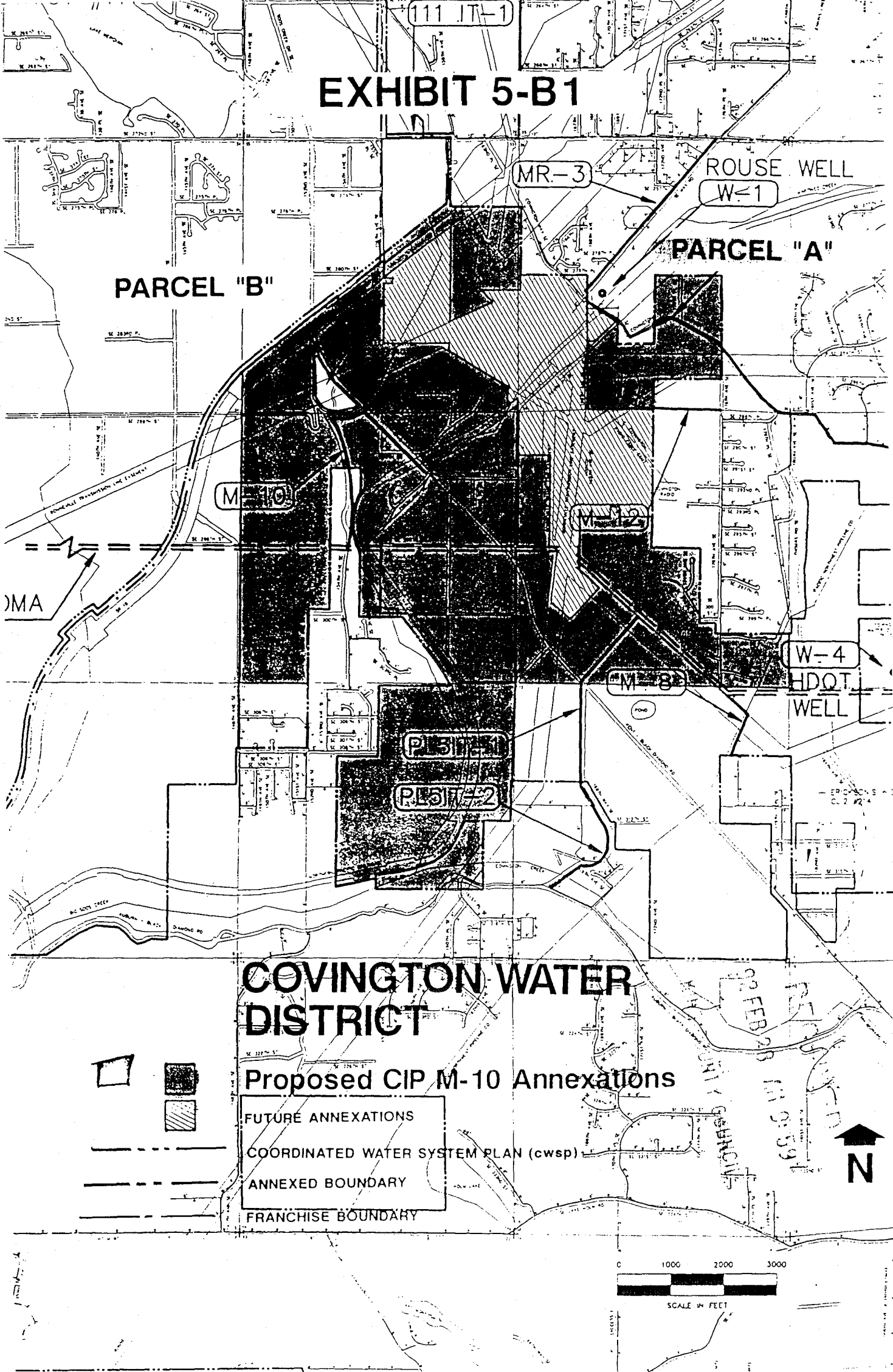
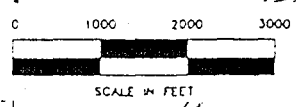
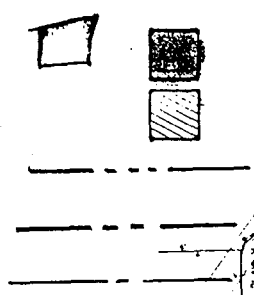

10459